

**MyCare HMS, a complete  
Web based solution for  
Hospital, Clinic and  
Nursing home.**

# **MyCare - Hospital Management System**

MyCare is the leading E-healthcare platform now coming up with a Hospital Management system with 10 different entities who are associated and can manage and operate their roles themselves by individual login.

MyCare Hospital Management System brings together all the information and processes of a hospital, in a single platform. Medical specialists, patients and hospital administrators can communicate, schedule appointments and share information internally.

One of the biggest advantages of MyCare HMS is that it reduces the paperwork, overall cost reduction and data security. It also connects with MyCare Telemedicine Application for Doctors and Patients and Pharmacy Application to make the online Shop for the Pharmacy Stores.

# Unique Offerings of MyCare Hospital Management System

- ◆ Seamless functioning of the hospital facility
- ◆ Cost-effective & easily manageable system
- ◆ Management for easy access to patient data with correct patient history
- ◆ Time-saving technology
- ◆ Pharmaceutical management
- ◆ Laboratory management
- ◆ Reduces the work of documentation

# Roles in Hospital Management System

There are 10 different types of user roles included in MyCare's HMS having multiple modules.

Roles / Module	Super Admin	Doctor	Receptionist	Representative	Pharmacist	Laboratories	Nurse	Accountant manager	Case manager	Patient
Department	✓									
Doctor	✓	✓	✓	✓						
Patients	✓	✓	✓	✓				✓		
Schedule	✓	✓	✓	✓						
Appointment	✓	✓	✓	✓						
Prescription	✓	✓			✓	✓				
Account management	✓							✓		
Human Resource	✓									
Bed management	✓	✓					✓			
Notice Board	✓	✓	✓	✓	✓	✓	✓	✓		
Case management	✓	✓							✓	
Hospital activities	✓	✓			✓	✓				
Enquiry	✓		✓							
Settings	✓									
Message	✓	✓	✓	✓	✓	✓	✓	✓	✓	
Mail	✓	✓	✓	✓	✓	✓	✓	✓	✓	
Status										✓
Document										✓
Finance			✓	✓	✓	✓				
Payment & Invoice			✓	✓	✓	✓				✓

# Super Admin

Hospital administrators are responsible for organizing and overseeing the health services and daily activities of a hospital or healthcare facility. The Super Admin's dashboard visual displays all the user role data. Super Admin has the authority to control the hospital system using MyCare's hospital management software, which they use to manage all of the hospital's processes.

Super Admin is responsible for updating all the new upcoming and ongoing intimations through the noticeboard module

SL NO	Department Name	Description	Status	Action
1	COVID 19		Active	[Edit] [Delete]
2	Healthcare Department Paid	Extensive care	Active	[Edit] [Delete]
3	Physiotherapy		Active	[Edit] [Delete]
4	Dental	Tent	Active	[Edit] [Delete]
5	General Surgery	Lorem ipsum dolor sit amet, consectetur adipiscing elit, integer...	Active	[Edit] [Delete]
6	Obstetrics	Lorem ipsum dolor sit amet, consectetur adipiscing elit, integer...	Active	[Edit] [Delete]
7	Gynaecology	Lorem ipsum dolor sit amet, consectetur adipiscing elit, integer...	Active	[Edit] [Delete]
8	Rheumatology	Lorem ipsum dolor sit amet, consectetur adipiscing elit, integer...	Active	[Edit] [Delete]
9	Radiotherapy	Lorem ipsum dolor sit amet, consectetur adipiscing elit, integer...	Active	[Edit] [Delete]
10	Pharmacy	Lorem ipsum dolor sit amet, consectetur adipiscing elit, integer...	Active	[Edit] [Delete]

The bottom left screenshot shows the 'Bed Manager' module, which displays a table with columns for SL NO, Bed Type, Department, Bed Capacity, Charge, and Action. The bottom right screenshot shows the 'Noticeboard' module, which displays a table with columns for SL NO, Title, Content, Category, Status, and Action.

**Dashboard Doctor**  
Appointment

Doctor: Raj Patel  
Department: Physiotherapy  
Education/Degree: MBBS  
Available Days: Friday  
Schedule Time: 10:00:00 - 12:00:00

Serial No: 402  
Appointment Date: 2022-03-18

**Appointment Information**

  
vishakha keswani

Appointment ID: A9Q48jD  
Full Name: vishakha keswani  
Patient ID: P1XWEVW  
Date of Birth: 01 Jan 1970  
Age: 52 Years  
Sex: Female  
Mobile No: 704034933  
Problem: Blood Pressure

**MyCare HMS**  
4th Floor, AGI House, opp. DCB Bank, near Parimal Under Bridge, Paldi, Ahmedabad, Gujarat 380006

## Doctors

The hospital management system displays the available doctors in a hospital. Existing doctors and Super Admin can easily add New doctors. Doctors have more time for examinations and patient engagement. In addition, all the needed information can be received online

**Dashboard Doctor**

Sr	Appointment ID	Doctor ID	Department	Serial No	Problem	Date	Status
1	A9Q48jD	P1XWEVW	Physiotherapy	402	Blood Pressure	2022-03-18	Active
2	A9Q48jD	P1XWEVW	Physiotherapy	402	Blood Pressure	2022-03-18	Active

**Dashboard Doctor**

Sr	Appointment ID	Doctor ID	Department	Serial No	Problem	Date	Status
1	A9Q48jD	P1XWEVW	Physiotherapy	402	Blood Pressure	2022-03-18	Active
2	A9Q48jD	P1XWEVW	Physiotherapy	402	Blood Pressure	2022-03-18	Active

# Patients

The patient-user role plays a crucial function in a hospital management system. All medical records are kept secure and only accessible to those who have been granted access & can see their paid invoice.

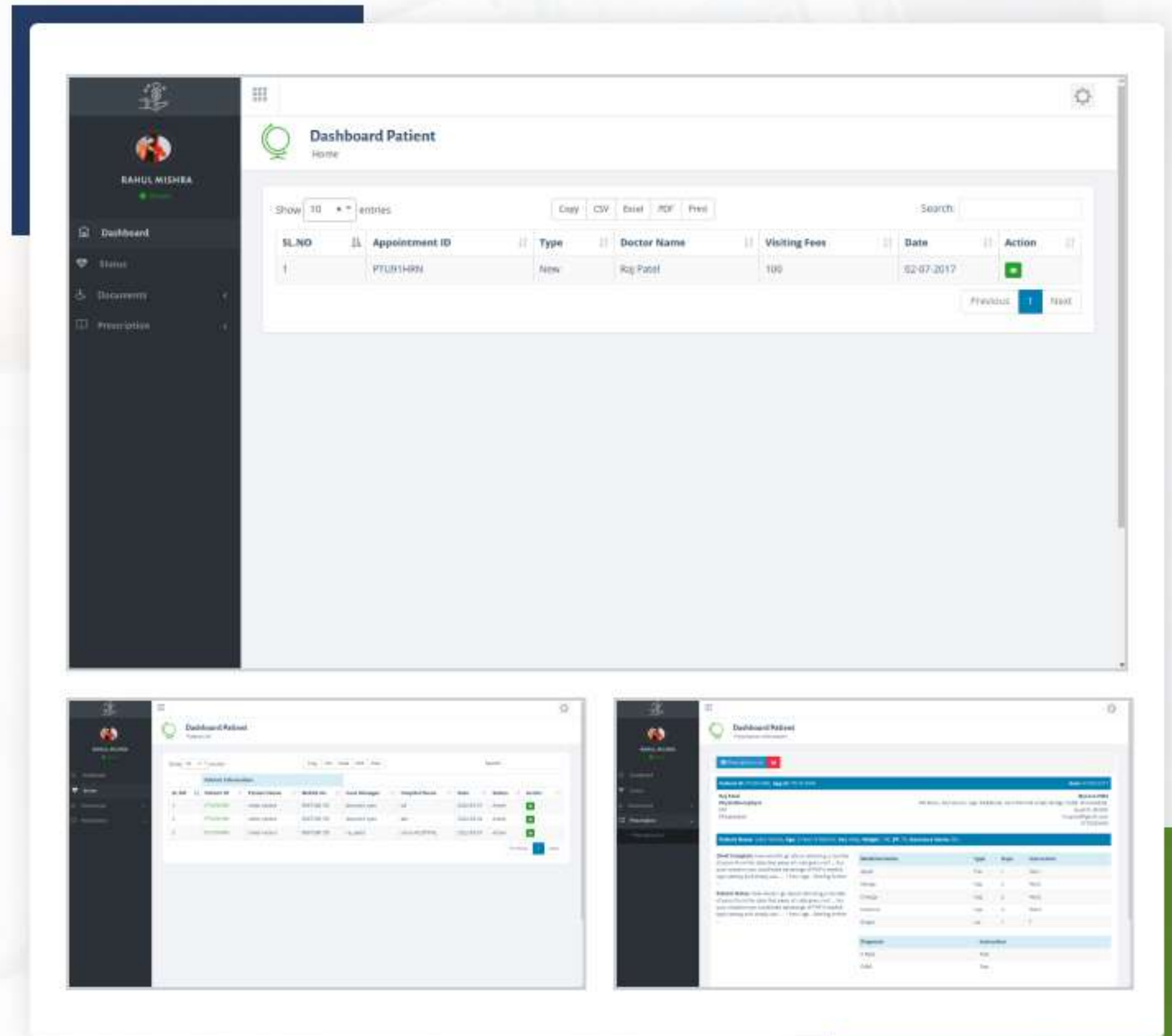

# Account Management

The hospital management software provides an account management component that manages all the bills of a patient. It calculates invoice, make payments and presents the billing reports of the patients marked as credited or debited. Multiple bank accounts or bank details can be added for better billing management.

SLNO	Date	Patient ID	Account Name	Description	Quantity	Price	Total
1	07-09-2022	PUMSPH3A	Hospital Memo	PTA.rti	2.00	90.00	180.00
					2.00	90.00	180.00

The two smaller screenshots show additional features of the account management system. The left screenshot shows the 'Add Account' form with fields for Name, Account Name, and other details. The right screenshot shows a detailed 'Debit Report' table with columns for SLNO, Date, Patient ID, Account Name, Description, Quantity, Price, Total, and a 'Status' column.

# Laboratorist **Management**

Laboratorist has the authority to see the patient's prescription list & can add a new test investigation report of the patient & paid invoice of the laboratory.

## **Nurse Management**

The primary responsibility of a nurse in a hospital is to take care of patients as well as to arrange/assign beds for them. MyCare hospital management system lets nurses do their job quickly on this digital platform to assign the beds to the patients as per their requirements.

## Pharmacist Management

Pharmacy management has the authority to see the patient's prescription list & can add a new medicine & define a new medicine category & paid invoice of the pharmacy.

# Receptionist Management

Hospital's receptionist now can easily manage the details and information of doctors & patients. A receptionist can add new patients, doctors, can add appointments, paid invoices of the pharmacy, laboratory, consultation fees & check the scheduling details of the doctors.

If any users have any questions or queries about the hospital, they can walk up to the receptionist directly, and the receptionist will raise the same query in the system, which will be received by the admin as a query to answer.

Communication and coordination among personnel, automation of mundane operations, design of patient-centred workflows makes it special.

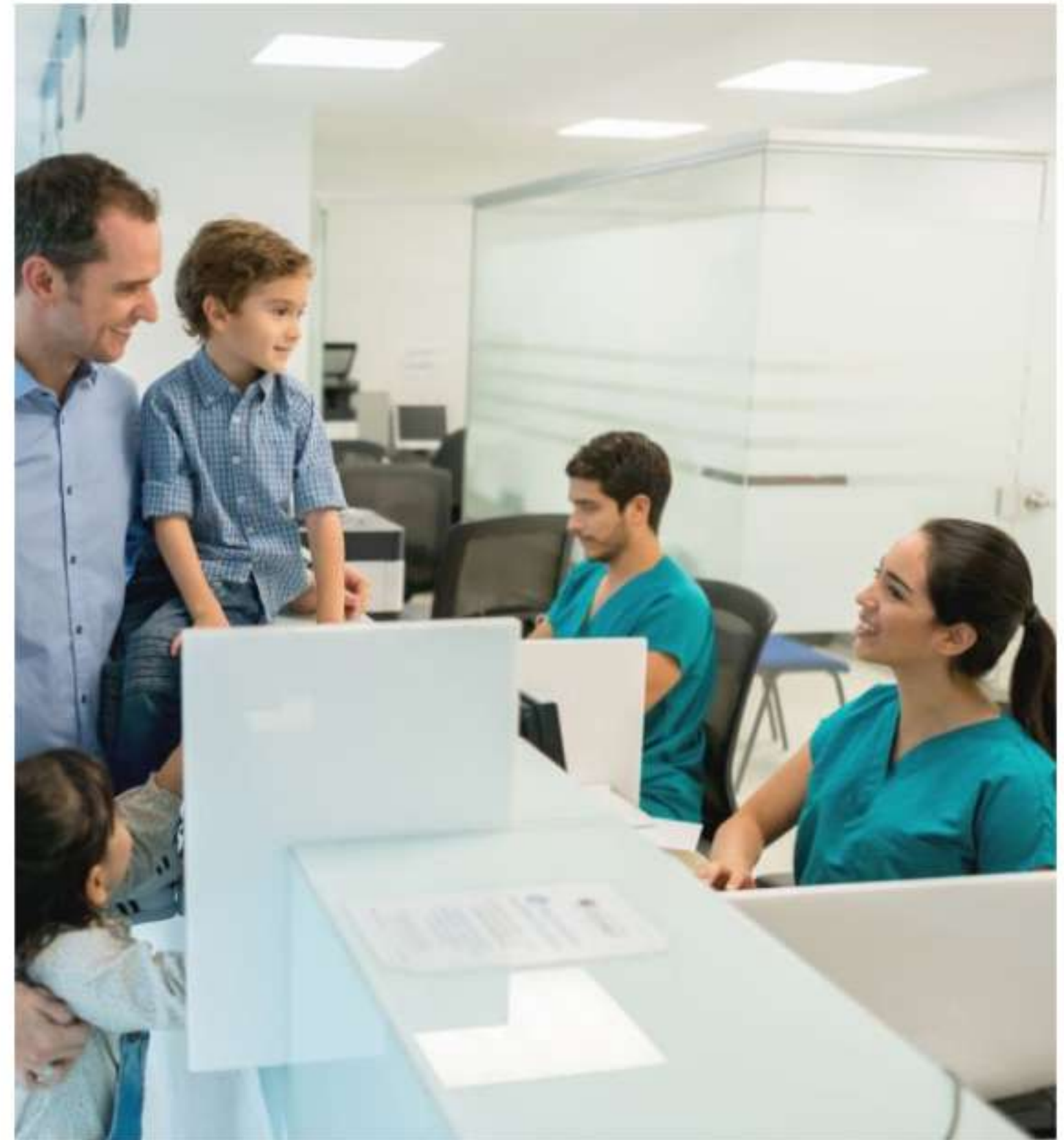

# Representative Management

Representatives manage the details and information of doctors & patients. They can add new patients, doctors, can add appointments, paid invoices of the pharmacy, laboratory, consultation fees & check the schedule details of the doctors.

The "Noticeboard" section shows a list of notices with the following data:

SL NO	Title	Description	Start Date	End Date	Assign By	Action
1	Test	Test Notice	2022-03-04	2022-03-04	Hitesh P	[Action]
2	Summer Solstice 2018 (Southern Hemisphere)	Today marks the first day of summer and the longest...	2017-01-30	2017-01-31	Hitesh P	[Action]
3	Lorem ipsum	Lorem ipsum is simply dummy text of the printing and...	2017-01-01	2017-01-02	Hitesh P	[Action]
4	Fort Awesome is fully open source and is GPL friendly	Lorem ipsum is simply dummy text of the printing and...	2017-01-30	2017-01-31	Hitesh P	[Action]
5	Fort Awesome -The use of these trademarks does not indicate endorsement of the trademark holder by Fort Awesome, nor vice versa.	Fort Awesome is fully open source and is GPL friendly...	2017-01-02	2017-01-30	Hitesh P	[Action]

The "Inbox" section shows a list of messages with the following data:

SL NO	Sender Name	Subject	Message	Date	Status	Action
1	Hitesh P	Hi	Hi	07 Mar 2022 12:15:28 pm	[Status]	[Action]

Below the main dashboard, two smaller screenshots show additional views of the system, including a "Notice List" and a detailed "Appointment" view with columns for Doctor Name, Appointment, Day, End Time, Start Time, No Patient, and Total Invoice.

## **Case Management**

The case manager is in charge of the patient's case and arranges available nurses to the patient for treatment by doctor's consent and suggestions with relevant information on the patient's health and requirements.

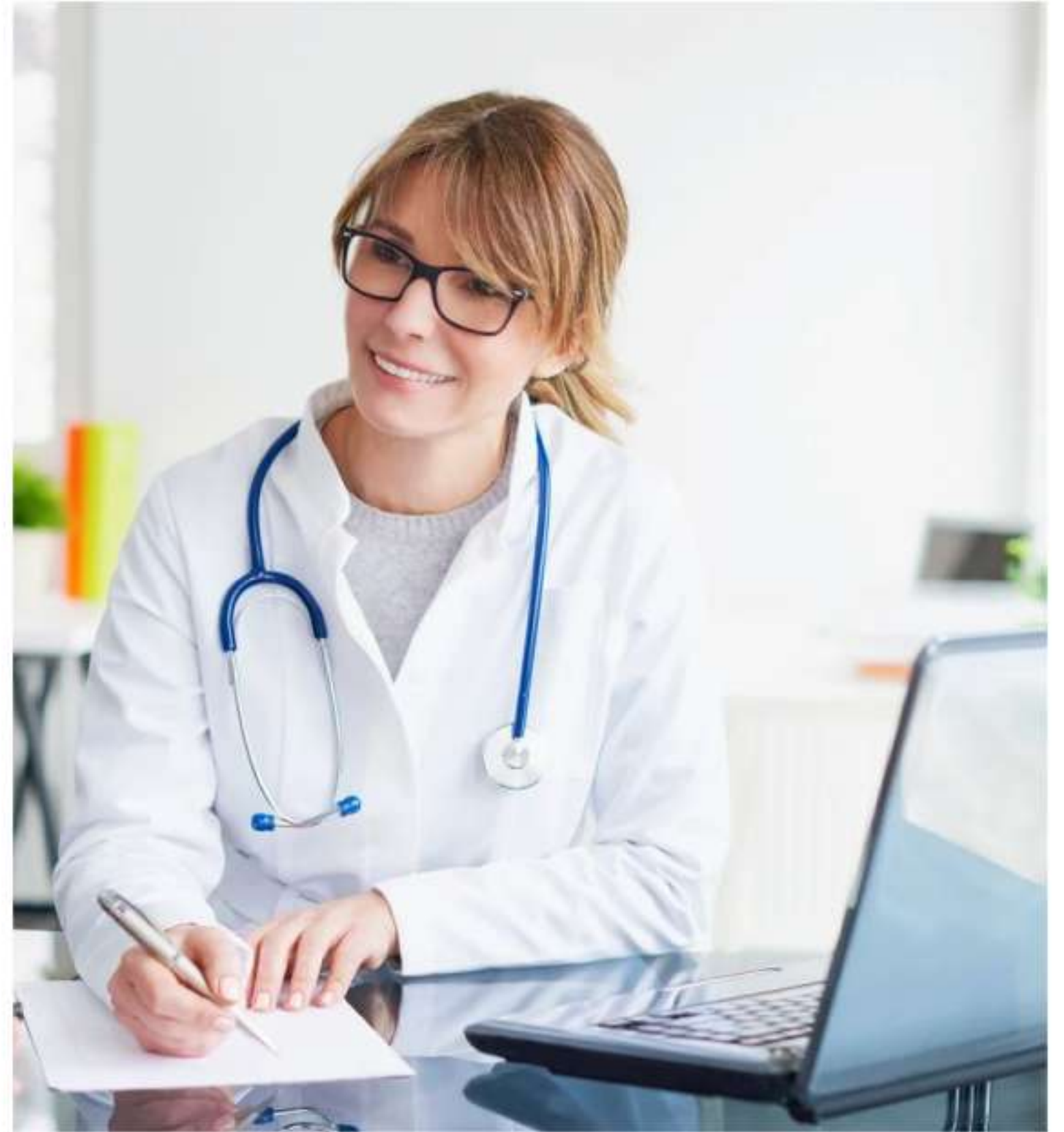

## Customize **Data Mapping**

MyCare Hospital Management System will take care of initial data entry, ongoing maintenance & management. By MyCare technical team, customize management has been provided as per the needs & requirements of hospitals. The Data Mapping technique is utilized to achieve the goal of EHR interoperability (Electronic Health Record). Data Mapping is a procedure that allows you to match data from one source to another. The source system can be one type of system, whereas the target system can be another type of system that contains the information in a different format. It allows for the meaningful interchange of patient data and other related information.

## Common Features of Module

Each functionality contains common features like edit, delete, import, export & print.

We can provide customisable functionalities /modules for appointments, reminders, pharmacy delivery applications, payment gateway, printer, cash drawers, card swipe machines, and other integrations.

# Our Presence

INDIA

UAE

LEBANON

LIBYA

GHANA

QATAR

TURKEY

TUNISIA

SOUTHAFRICA

CANADA

EGYPT

ALGERIA

USA

IRAQ

TANZANIA

MOROCCO

KUWAIT

BAHRAIN

ZAMBIA

MAURITANIA

KSA

JORDAN

KENYA

## Contact us

Phone | WhatsApp | **+91-917-323-9459**

Email address | **info@mycareindia.co.in**

Website | **www.mycareindia.co.in**

*Thank you!*